

**GROUND FLOOR PLAN**

- Existing retained
- Existing to be removed
- Proposed

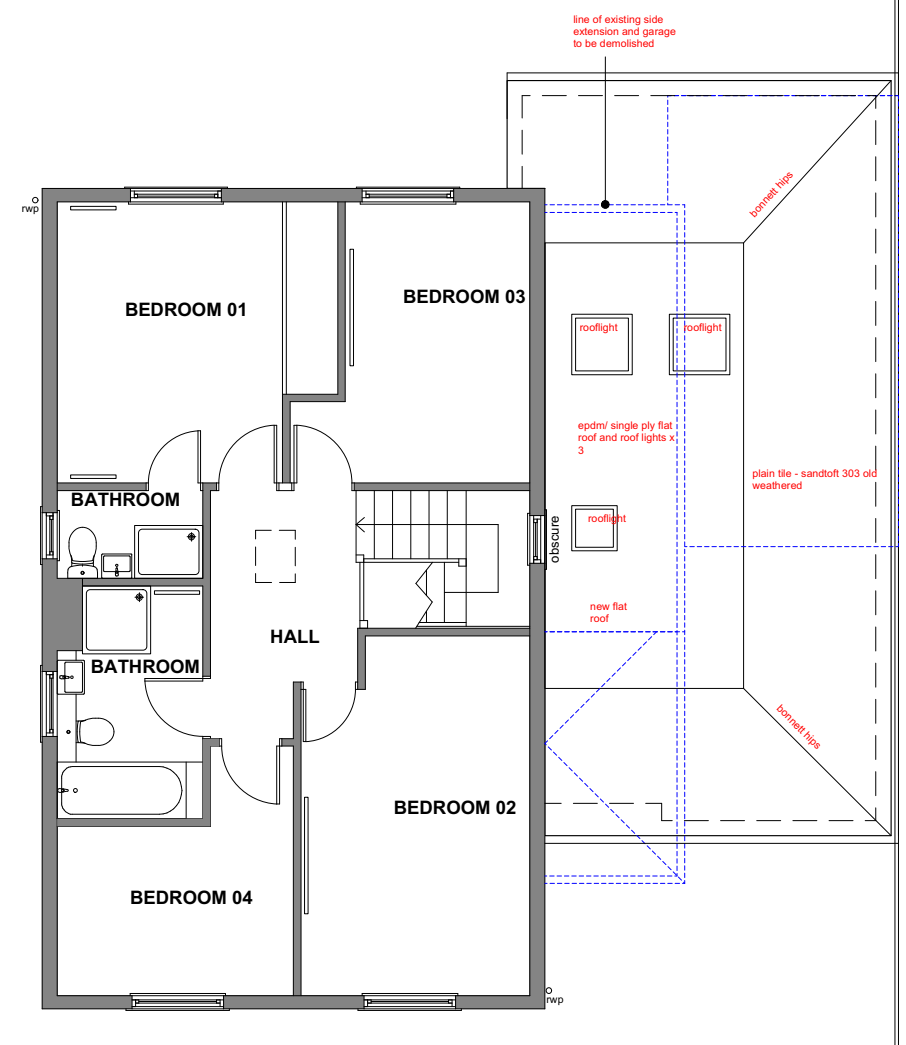

**FIRST FLOOR/ ROOF PLAN**

## PLANNING

Project <b>11 THE PINES, SUNBURY, TW16 6HT</b>		<b>hitchcock architects ltd</b> 18 The Avenue Sunbury-on-Thames Middx TW16 5ES m: 07855 522478 e: andrew@hitchcockarchitects.co.uk w: www.hitchcockarchitects.co.uk
Drawing <b>PROPOSED GROUND &amp; FIRST/ ROOF PLANS</b>		
Drawing No. <b>11TPS- 06</b>	Scale <b>1:100 @ A3</b>	Date <b>19.12.2022</b>

